

PLAN SHOWING THE PROPOSED CONSTRUCTION OF A RESIDENCE AT PLOT No.30 B,
 BHARATHI NAGAR MAIN ROAD, SURVEY No.340/3, OF No.125 ZAMIN PALLAVARAM
 VILLAGE, SAIDAPET TALUK, CHENGAI ANNA DISTRICT. FOR Mr. T.V. RAMAN.

SCALE:-1"=8'0" (1:100).

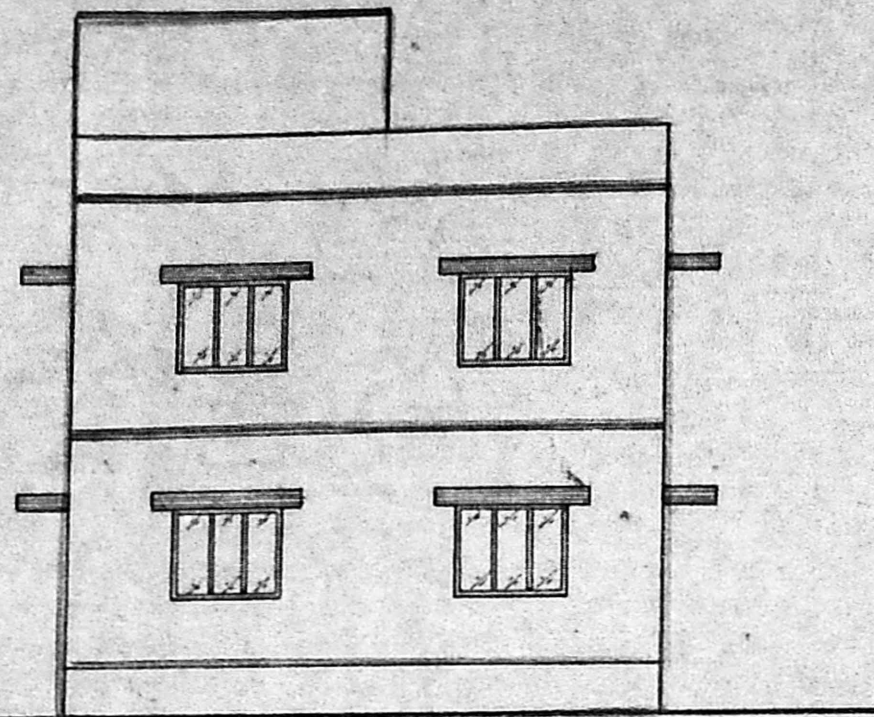

ELEVATION

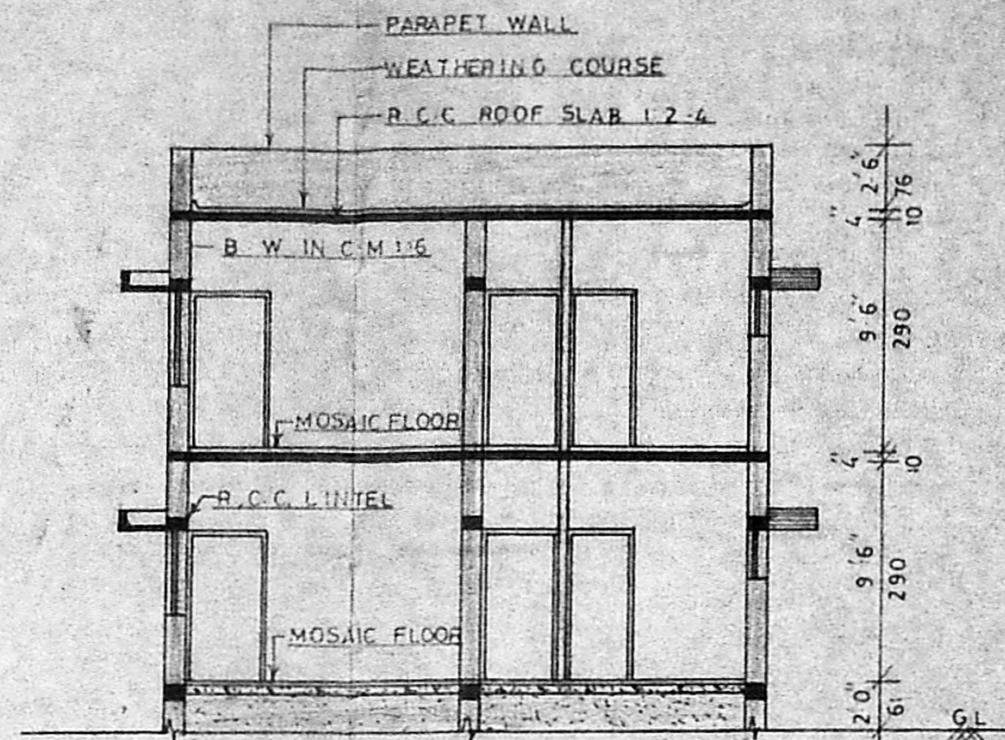

SECTION ON 'AA'

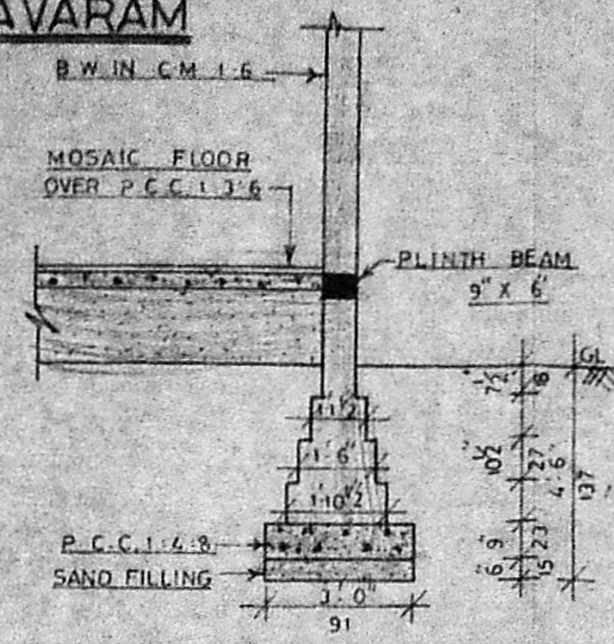

FOUNDATION DETAILS
 SCALE:-1"=4'0"

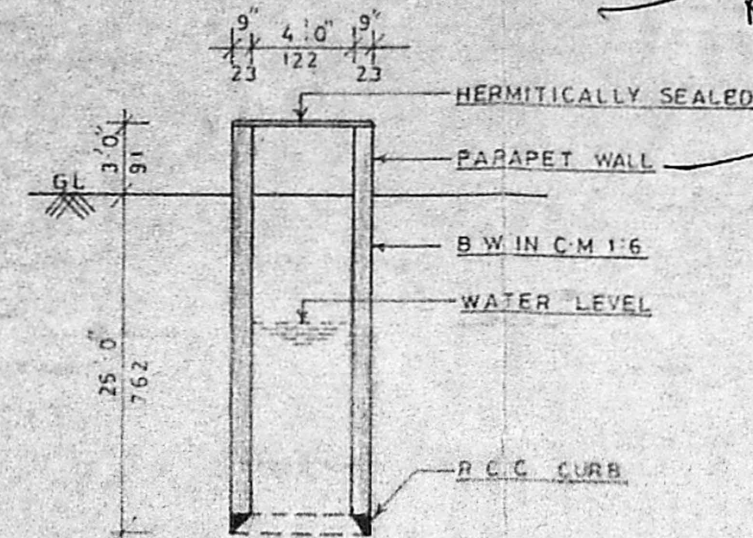

WELL DETAILS

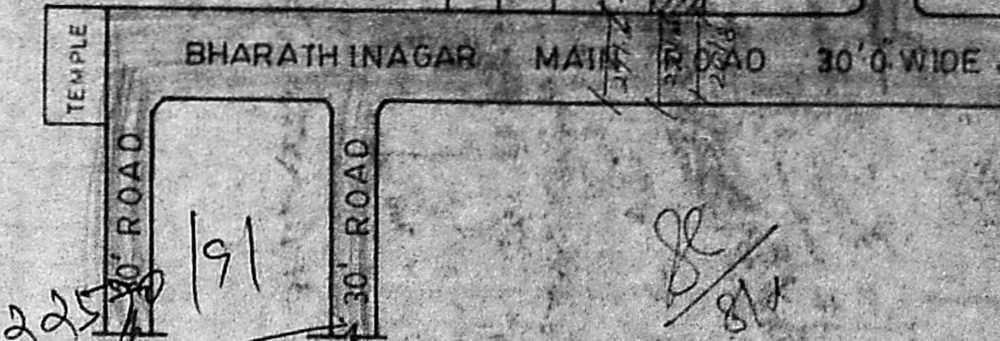

KEY PLAN
 NOT TO SCALE

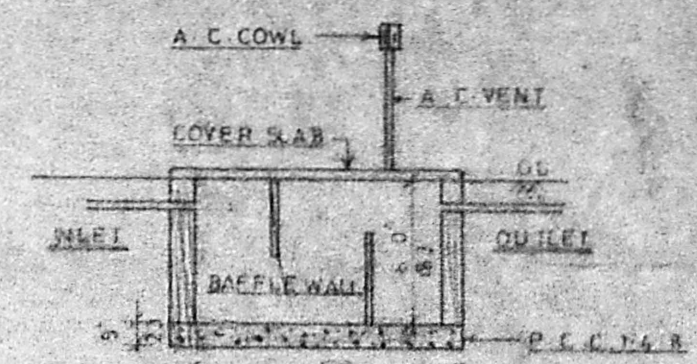

SEPTIC TANK DETAILS

Planning Permit No. A/209/92
APPROVED
 SUBJECT TO THE CONDITIONS IN
 THIS OFFICE LETTER.
 No. A/22570/91 Date 2/9/92
Saravali
 FOR MEMBER SECRETARY
 MADRAS METROPOLITAN
 DEVELOPMENT AUTHORITY
 MADRAS - 600 008.

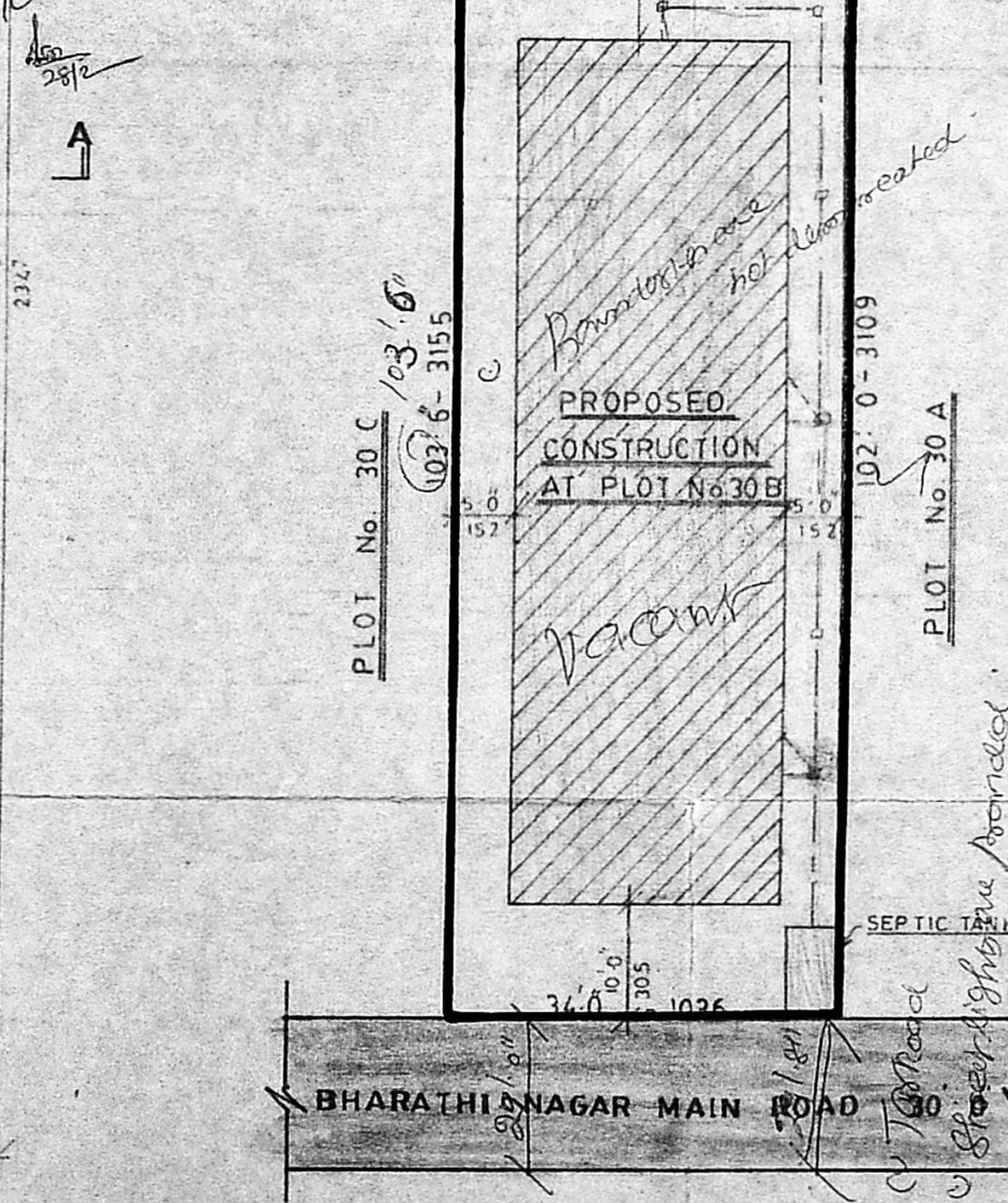

SITE PLAN
 SCALE:-1"=16'0"

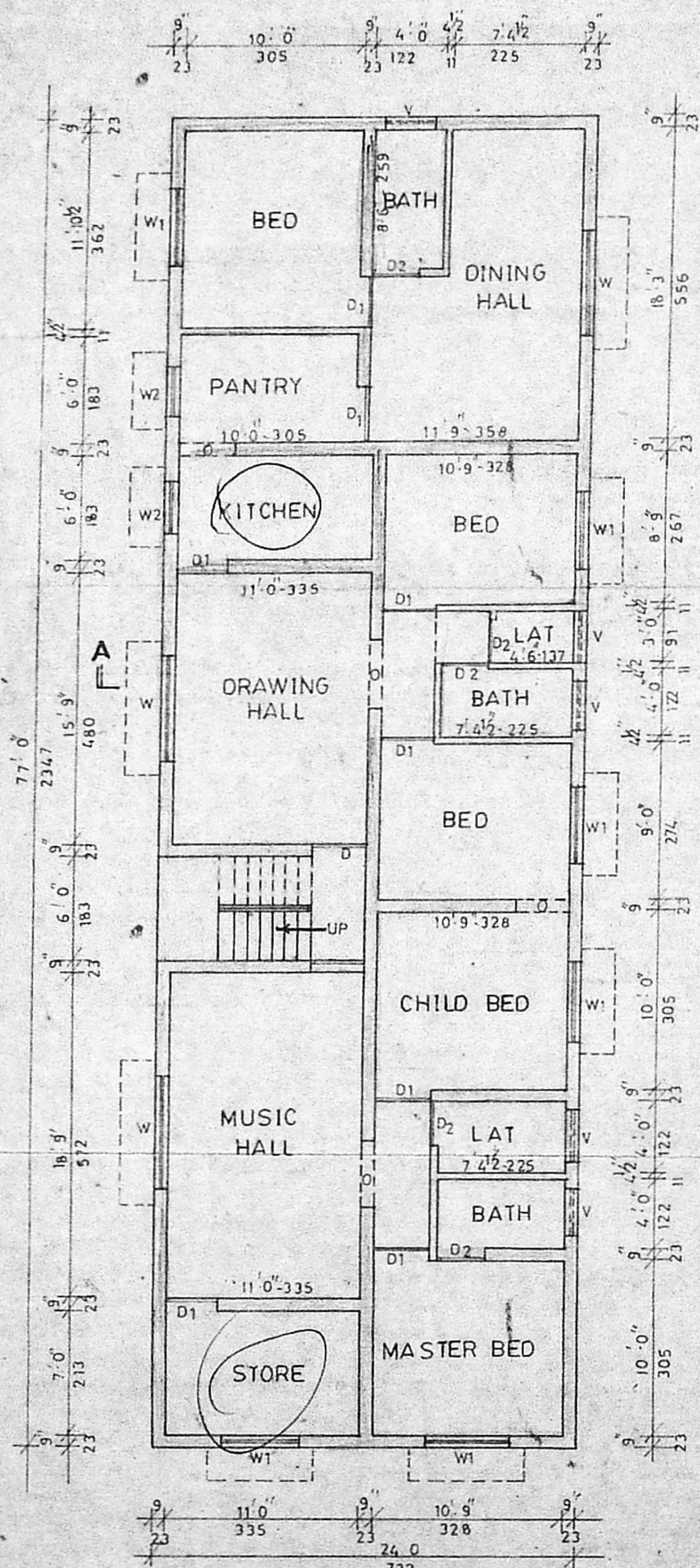

GROUND FLOOR PLAN

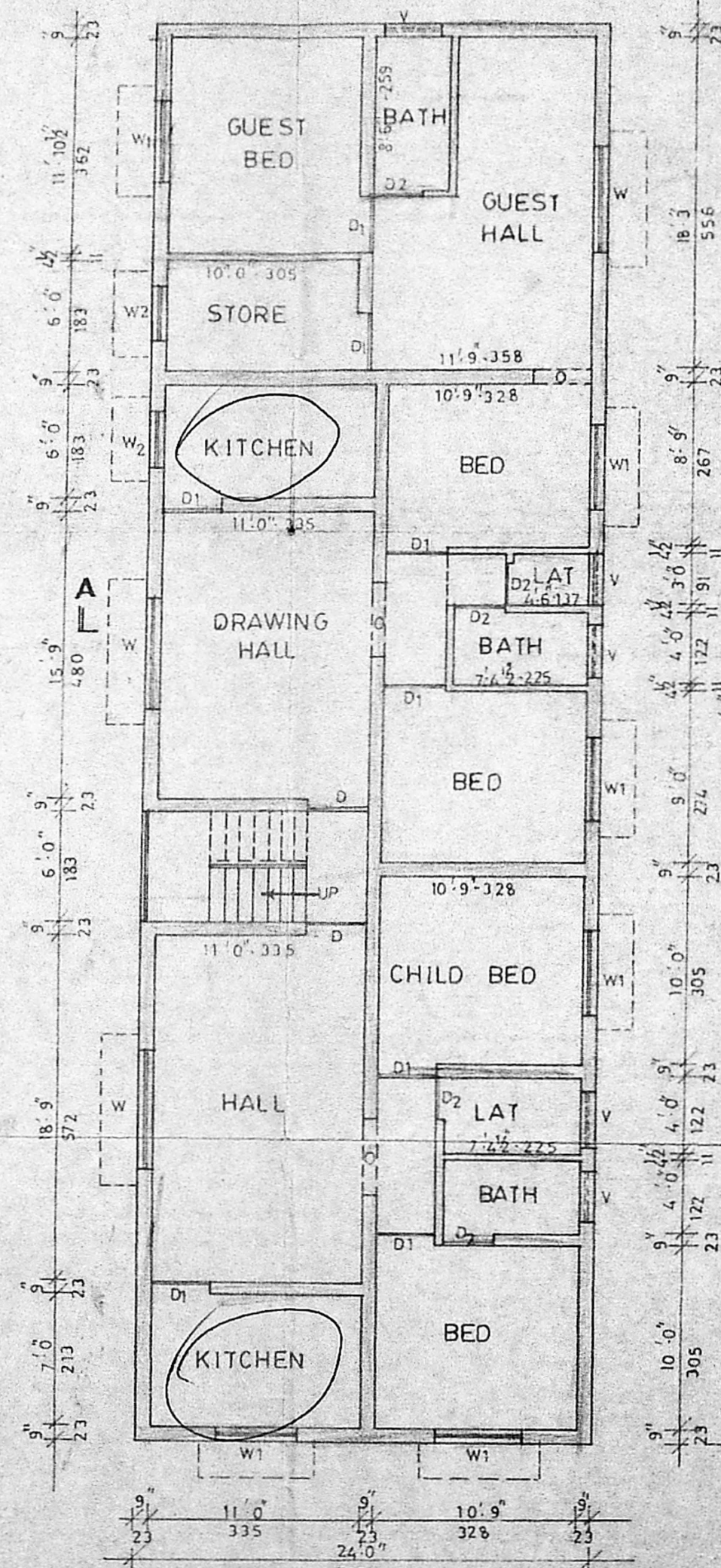

FIRST FLOOR PLAN

SCHEDULE OF JOINERY		
D - DOOR	3'3" X 6'6"	100 X 198
D1 - DOOR	3'0" X 6'6"	91 X 198
D2 - DOOR	2'6" X 6'6"	76 X 198
W - WINDOW	6'6" X 4'0"	198 X 122
W1 - WINDOW	4'6" X 4'0"	137 X 122
W2 - WINDOW	3'0" X 3'0"	91 X 91
V - VENTILATOR	3'0" X 2'0"	91 X 61
O - OPENING	4'0" X 6'6"	122 X 198

DRAWING No. 330/91		
AREA DETAILS		
SITE AREA	SFT	SQM
PRO. AREA G.FLOOR	1848.0	171.7
F.FLOOR	1848.0	171.7
PLOT COVERAGE 53%	F.S.1-106	

COLOUR INDEX	
SITE BOUNDARY	—
PROPOSED WORK	—
EXISTING ROAD	—

OWNER

LICENSED SURVEYOR

 P. GOKULABALAN, D.C.E.,
 CONSULTING ENGINEER &
 Licensed Surveyor Class-II No: 91
 (Corporation of Madras)
 No:71, USMAN ROAD,
 T. NAGAR, MADRAS-17